

<b>TEST REPORT</b> <b>IEC TR 62778</b> <b>Application of IEC 62471 for the assessment of blue light hazard to light sources and luminaires</b>	
Report Reference No.....	EED31K002715
Compiled by (+ signature).....	Carrie Lin 
Reviewed by (+ signature).....	Torres He 
Approved by (+ signature).....	Amo Liu  Lab Supervisor
Date of issue.....	Sept. 03, 2018
Testing Laboratory.....	Centre Testing International Group Co., Ltd.
Address.....	Hongwei Industrial Zone, Bao'an 70 District, Shenzhen, Guangdong, China
Applicant s name.....	Shenzhen Refond Optoelectronic Co., Ltd.
Address.....	1 to 8 <sup>th</sup> Floor, Building #1,10th Industrial Zone, Tian Liao Community, Gong Ming Area, Guang Ming New District, SHENZHEN, CHINA.
Manufacture s name.....	Shenzhen Refond Optoelectronic Co., Ltd.
Address.....	1 to 8 <sup>th</sup> Floor, Building #1,10th Industrial Zone, Tian Liao Community, Gong Ming Area, Guang Ming New District, SHENZHEN, CHINA.
<b>Test specification:</b>	
Standard.....	IEC TR 62778:2014 (Second Edition)
Test procedure.....	Test report
Non-standard test method.....	N/A
<b>Test Report Form No</b> .....	IEC62778A
TTRF Originator.....	CTI
Master TTRF.....	Dated 2016-02
<b>Test item description</b> .....	LED
Model/Type reference.....	RF-22HI32DS-**-Q-**, RF-27HI32DS-**-Q-**, RF-30HI32DS-**-Q-**, RF-40HI32DS-**-Q-**, RF-50HI32DS-**-Q-**, RF-57HI32DS-**-Q-**, RF-65HI32DS-**-Q-** Remark: The first "***" denotes the different customer code, it can be one any capital letter such as FH, FF, EF or FD and so on. The second "***" denotes the different project application, it can be EH or O1 and so on.
Ratings.....	150mA, 3,1V DC

**Summary of testing:**

**Test conditions:**

1. Ambient temperature: 24,3°C; Humidity: 54%;
2. Measurement distance: 200mm;
3. Aperture stop: 7mm

**Spectral Distribution**

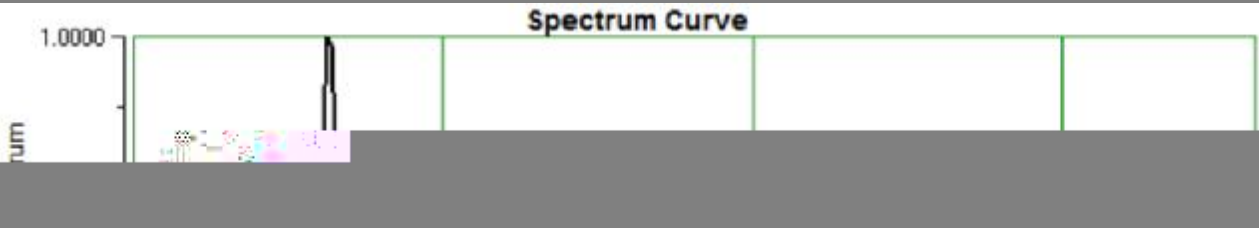

**Conclusion:** Sample tested is considered as **Risk1 Group**.

**Tests performed (name of test and test clause):**

All applicable tests as described in Test Case and Measurement Sections were performed.

**Testing location:**

Centre Testing International Group Co., Ltd.  
Hongwei Industrial Zone, Bao'an 70 District, Shenzhen,  
Guangdong, China

**Summary of compliance with National Differences:**

N/A

**Copy of marking plate:**

N/A

<b>Test item particulars..... :</b>	
Product evaluated..... :	<input checked="" type="checkbox"/> LED package <input type="checkbox"/> LED module <input type="checkbox"/> Lamp <input type="checkbox"/> Luminaire
Rated voltage (V)..... :	3,1V DC
Rated current (mA)..... :	150mA
Rated CCT (K)..... :	N/A
Rated Luminance (Mcd/m <sup>2</sup> )..... :	N/A
Component report data used .....	<input type="checkbox"/> Not applicable <input checked="" type="checkbox"/> LED package <input type="checkbox"/> LED module <input type="checkbox"/> Lamp
Possible test case verdicts:	
- test case does not apply to the test object..... :	N/A
- test object does meet the requirement..... :	P (Pass)
- test object does not meet the requirement..... :	F (Fail)
<b>Testing</b>	
Date of receipt of test item..... :	Aug. 25, 2018
Date (s) of performance of tests..... :	Aug. 28, 2018
<b>General remarks:</b>	
<p>"(See Enclosure #)" refers to additional information appended to the report.            "(See appended table)" refers to a table appended to the report.            The tested sample(s) and the sample information are provided by the client.            Throughout this report a <input checked="" type="checkbox"/> comma / <input type="checkbox"/> point is used as the decimal separator.            Remark:"#" indicates the testing item(s) was (were) fulfilled by subcontracted lab.</p>	
<b>Manufacturer s Declaration per sub-clause 4.2.5 of IEC62471-2:</b>	
The application for obtaining a CB Test Certificate includes more than one factory location and a declaration from the Manufacturer stating that the sample(s) submitted for evaluation is (are) representative of the products from each factory has been provided..... :	<input type="checkbox"/> Yes <input checked="" type="checkbox"/> Not applicable
<b>When differences exist; they shall be identified in the General product information section.</b>	
Name and address of factory (ies)..... :	N/A
<b>General product information:</b>	
<p>These models are same except the different color temperature, customer code and project application. According to the differences and with the request of applicant, all the tests are performed on the main model RF-65HI32DS-FH-Q-01.            The test current is 150mA .</p>	

Product information				
Model	Color temperature	Rated voltage (V)	Rated current (A)	Rated power (W)
RF-22HI32DS-**-Q-**-**	2200K	3,1	0,15	0,465
RF-27HI32DS-**-Q-**-**	2700K	3,1	0,15	0,465
RF-30HI32DS-**-Q-**-**	3000K	3,1	0,15	0,465
RF-40HI32DS-**-Q-**-**	4000K	3,1	0,15	0,465
RF-50HI32DS-**-Q-**-**	5000K	3,1	0,15	0,465
RF-57HI32DS-**-Q-**-**	5700K	3,1	0,15	0,465
RF-65HI32DS-**-Q-**-**	6500K	3,1	0,15	0,465

IEC TR 62778			
Clause	Requirement + Test	Result - Remark	Verdict
<b>7</b>	<b>MEASUREMENT INFORMATION FLOW</b>		P
<b>7.1</b>	<b>Basic flow</b>		N/A
	'Law of conservation of luminance' applied		N/A
	Use of only true luminance/radiance valR62ua6j-9oliedd		

IEC TR 62778			
Clause	Requirement + Test	Result - Remark	Verdict

**TABLE: Spectroradiometric measurement**

Measurement performed on:

- LED package
- LED module
- Lamp
- Luminaire

Model number..... RF-65HI32DS-FH-Q-01

Test voltage (V)..... 3,1

Test current (mA)..... 150

Test frequency (Hz)..... N/A

Ambient, t (°C)..... 24,3

Measurement distance.....  20 cm  
 ... cm

Source size .....  Non-small  
 S

P
3/4
3/4
3/4
3/4
3/4

Photo Document

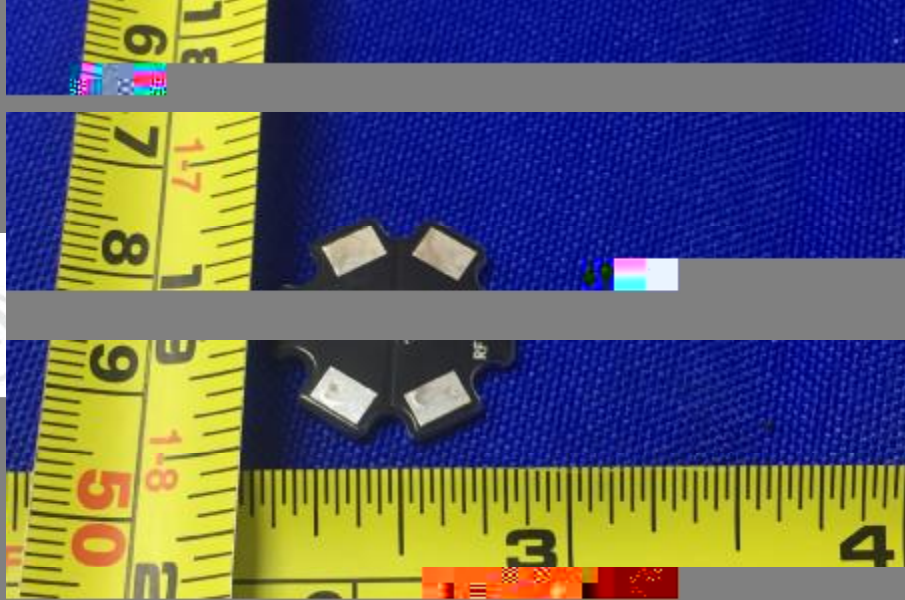

Fig. 1 - Overall view of the sample

\*\*\* End of Report \*\*\*

The test report is effective only with both signature and specialized stamp. The result(s) shown in this report refer only to the sample(s) tested. Without written approval of CTI, this report can't be reproduced except in full.